

PLAN SHOWING THE PROPOSED HOUSE IN SNO 110/1PT, 110/2PT  
 ADD 112/3-BPT AT PLOT NO 2 CHEMBAKKAM VILLAGE  
 SAIDAPET TALUK CHENGAI ANNA DISTRICT

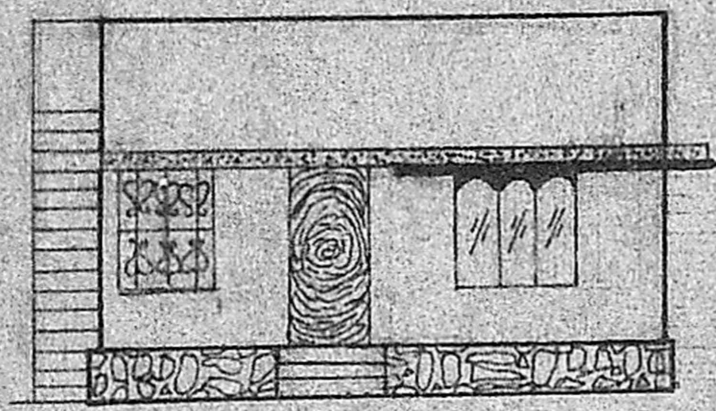

FRONT ELEVATION

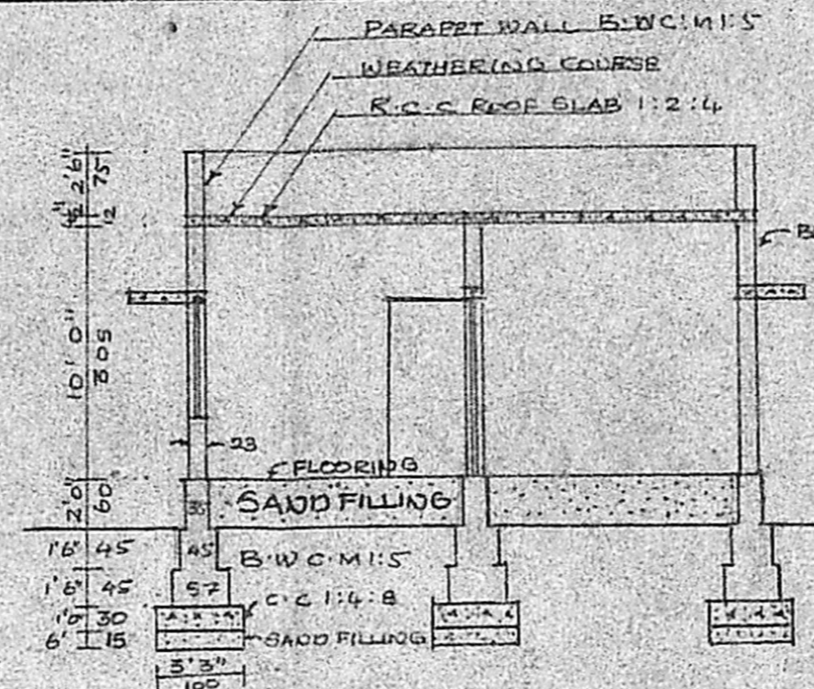

SECTION ON AA

Planning Permit No. A/11245/90  
**APPROVED**  
 SUBJECT TO THE CONDITIONS IN  
 THIS OFFICE LETTER  
 No. A/116930/90 Date 31-10-90  
 S. Jayaram  
 FOR MEMBER SECRETARY  
 MADRAS METROPOLITAN  
 DEVELOPMENT AUTHORITY  
 MADRAS - 600 008.

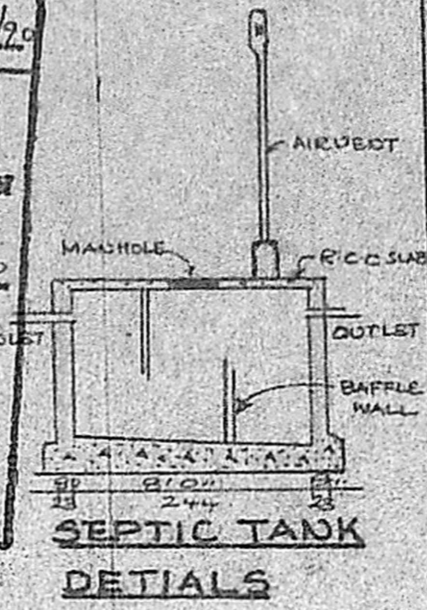

SEPTIC TANK  
 DETAILS

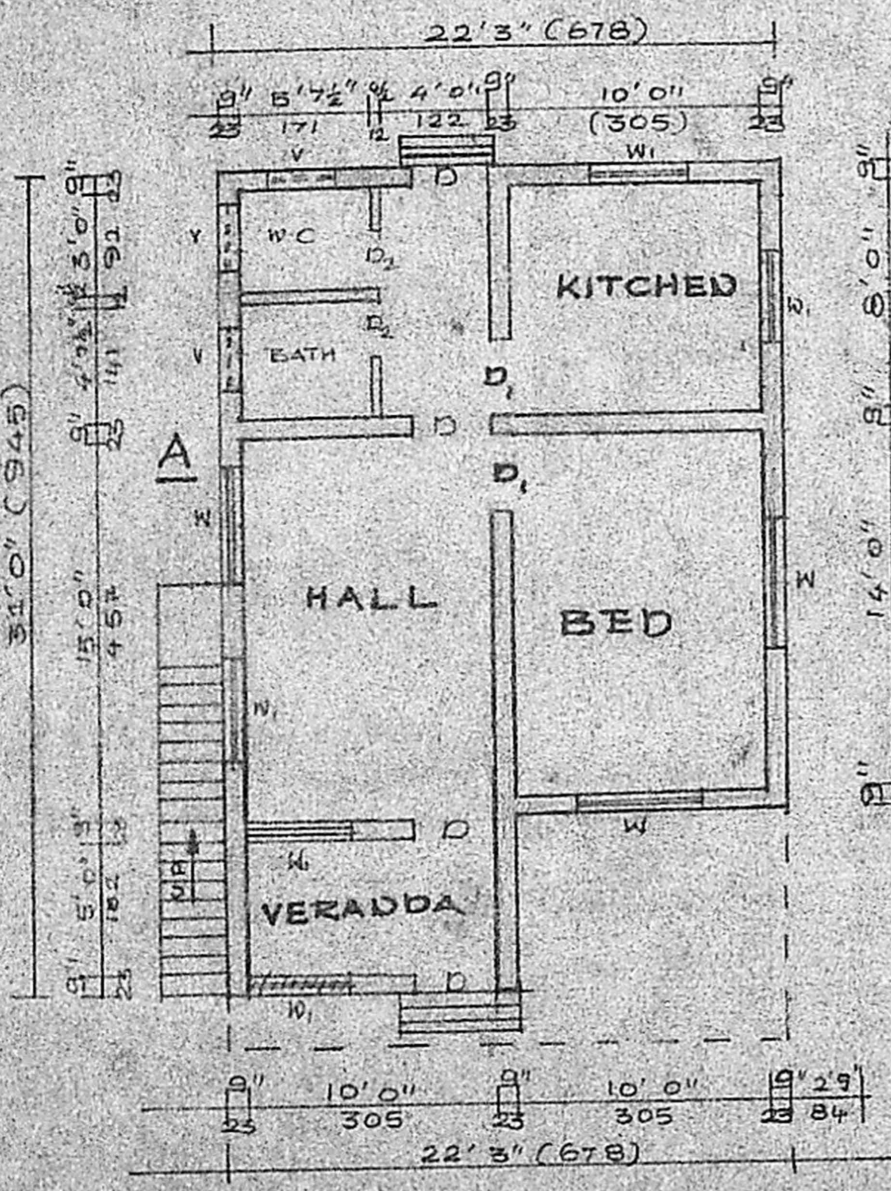

PLAN

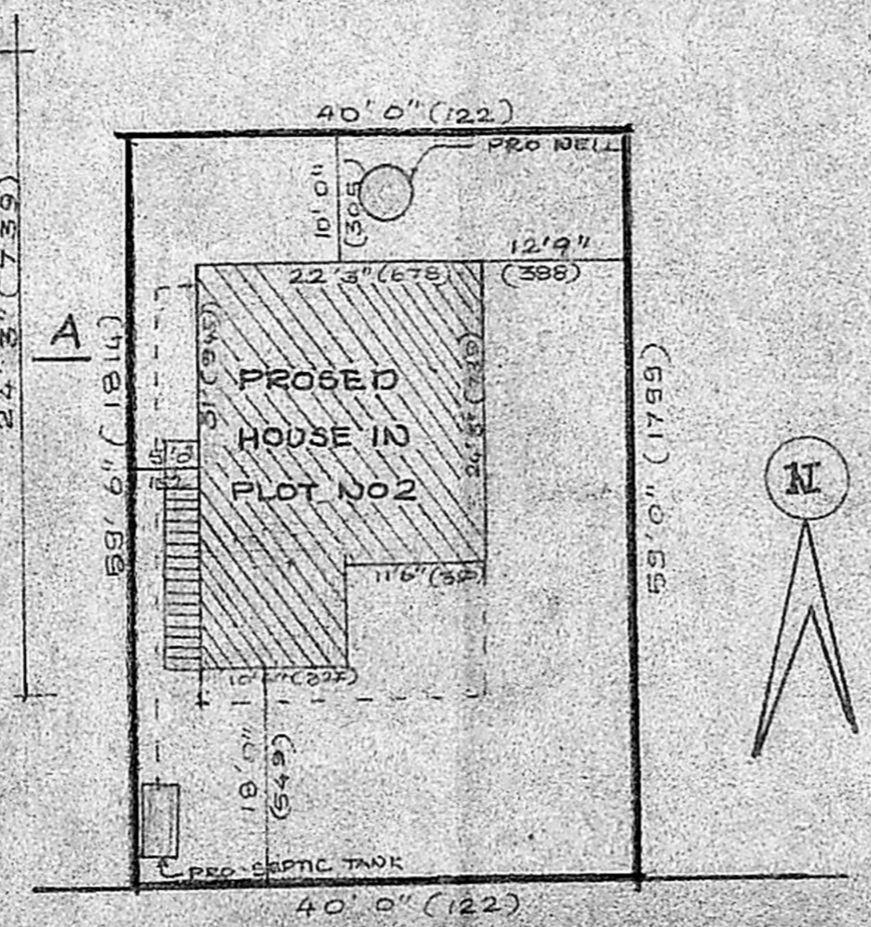

SITE PLAN  
 SCALE 1:200

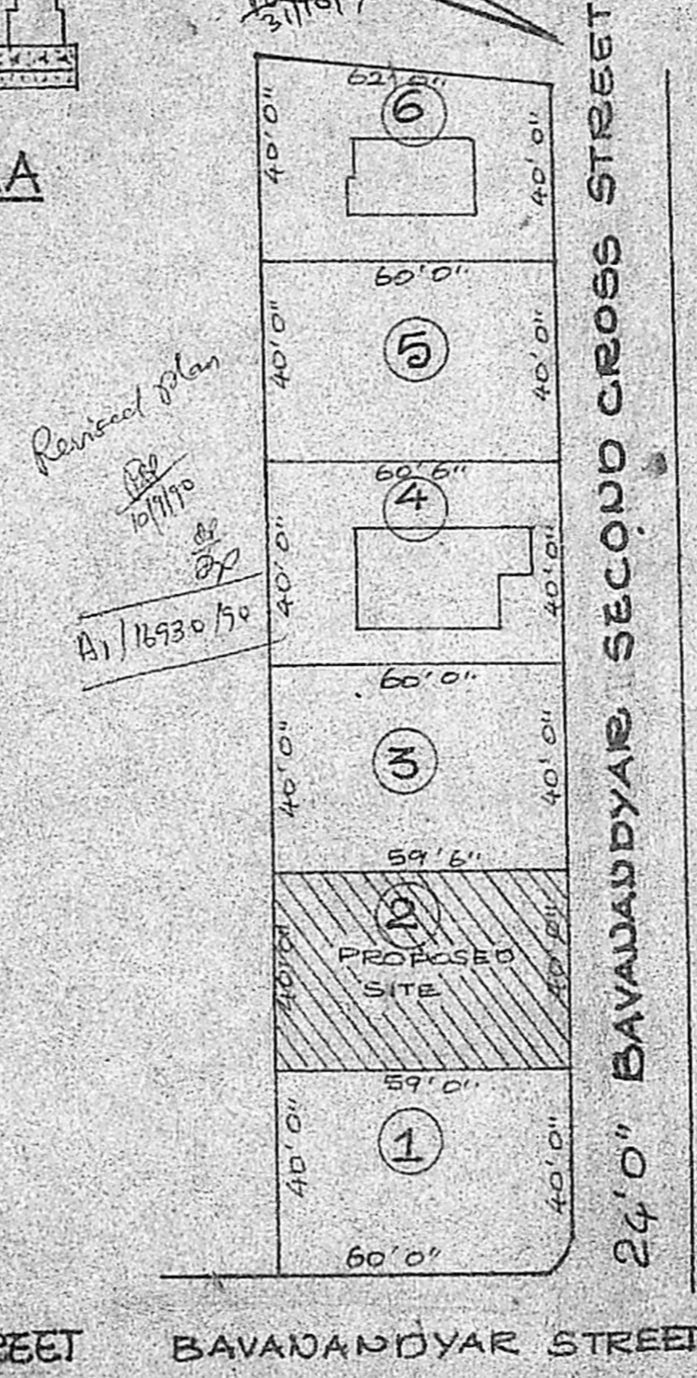

TOPO PLAN  
 NOT TO SCALE

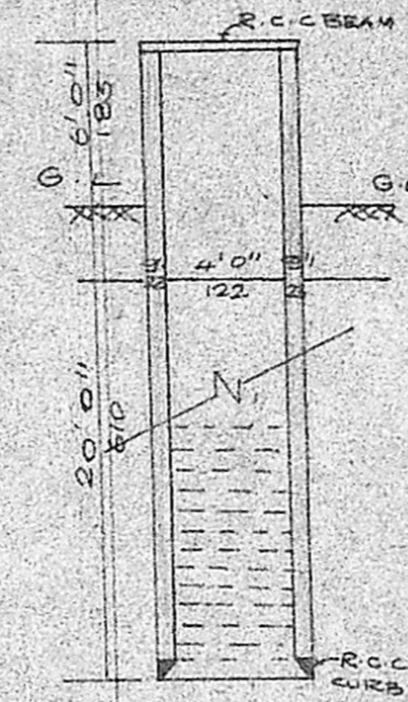

WELL  
 DETAILS

SCHEDULE OF JOINERY

- D- DOOR 3'5" X 7'0" 100 X 210
- D, DOOR 3'0" X 7'0" 91 X 210
- D2 DOOR 2'6" X 6'6" 75 X 193
- W WINDOW 5'0" X 4'6" 152 X 137
- W, WINDOW 4'0" X 4'6" 122 X 137
- V- VENTILATOR 2'6" X 1'6" 75 X 45

PLOT AREA 2360 SFT OR 219.48M<sup>2</sup>  
 PLINTH AREA 617.18 SFT OR 57.13M<sup>2</sup>  
 FSI 0.26  
 COVERAGE 26%

COLOUR INDEX

- PROPOSED
- EXG BUILDING
- EXG ROADS
- SITE BOUNDARY

S. Kuppi Bai  
 OWNER SIGNATURE

M. PALANI, D. C. B.  
 LICENSED SURVEYOR  
 Tambaram Municipality  
 No. 26, Velacheri Main Road  
 MADRAS-600 073

LICENSED SURVEYOR

JUNE 35 1990

402906

MODERN DESIGNS  
 MADRAS - 73